

Elements around the home, like fences, can also be infested by Formosan termites.

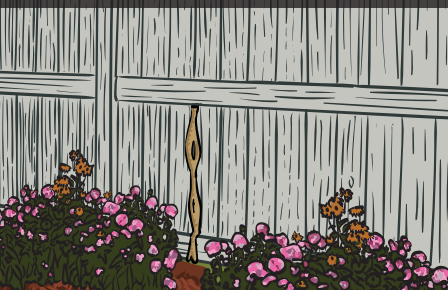

During May and June, lights at night attract flying Formosans in search of a new home.



After entering the structure from the foundation or an interior access, Formosan termites move upward to the roof where they can build nests in attics and walls.



Keep stucco, siding and exposed wood at least 6" from contacting soil.

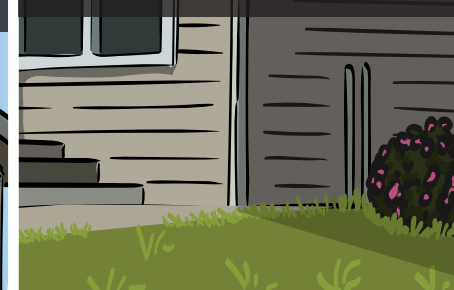

Formosans can infiltrate and build nests inside live or dead trees.



FORMOSAN TERMITE HOME PROTECTION

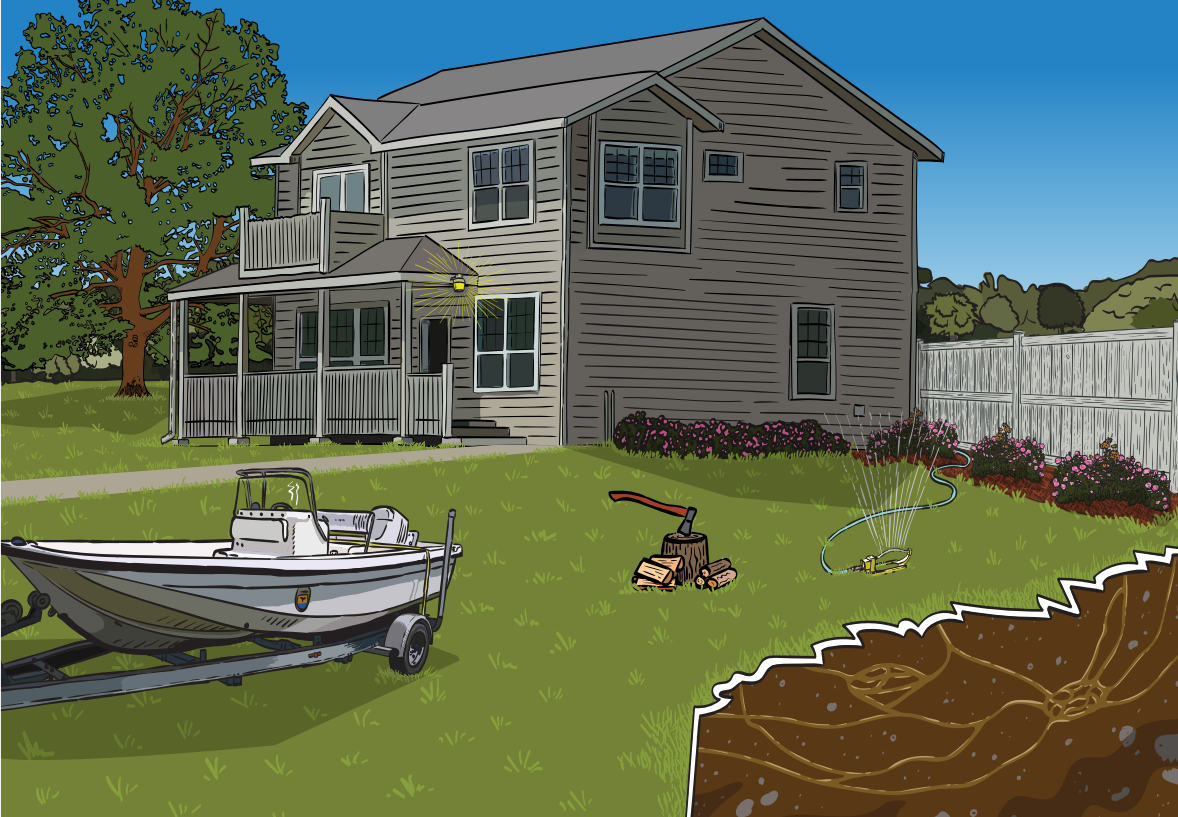

Landscaping near the home may harbor moisture and can lead to termite issues.

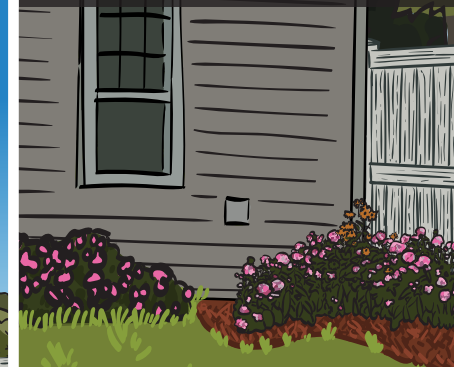

Woodpiles are a target for Formosan infestation.



Sprinklers watering near the home or wood can cause moisture buildup and lead to Formosan termite infestation.



Formosans can even infest and build nests inside of boats.



Formosan termites form nests underground and travel in tunnels to sources of moisture and food.

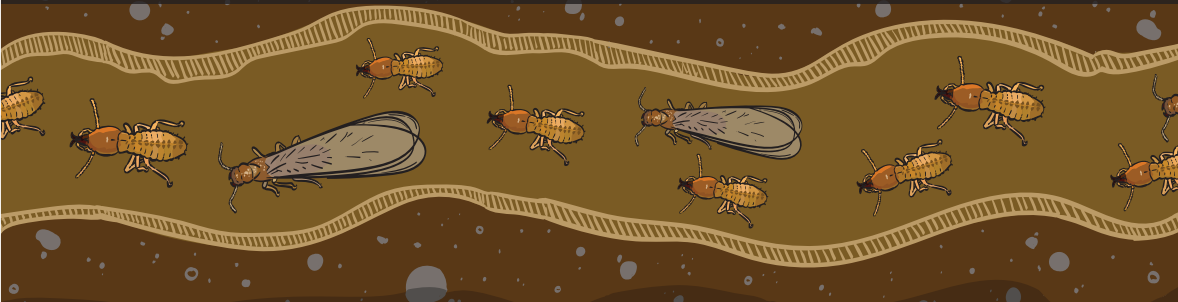

Moisture can build up outside of the home from an AC drip line, drain or gutter system. These should extend at least 1 foot from the home to reduce moisture.

